DRAWING No.:	MP-C0-00092
USED ON:	MP-C0-00055

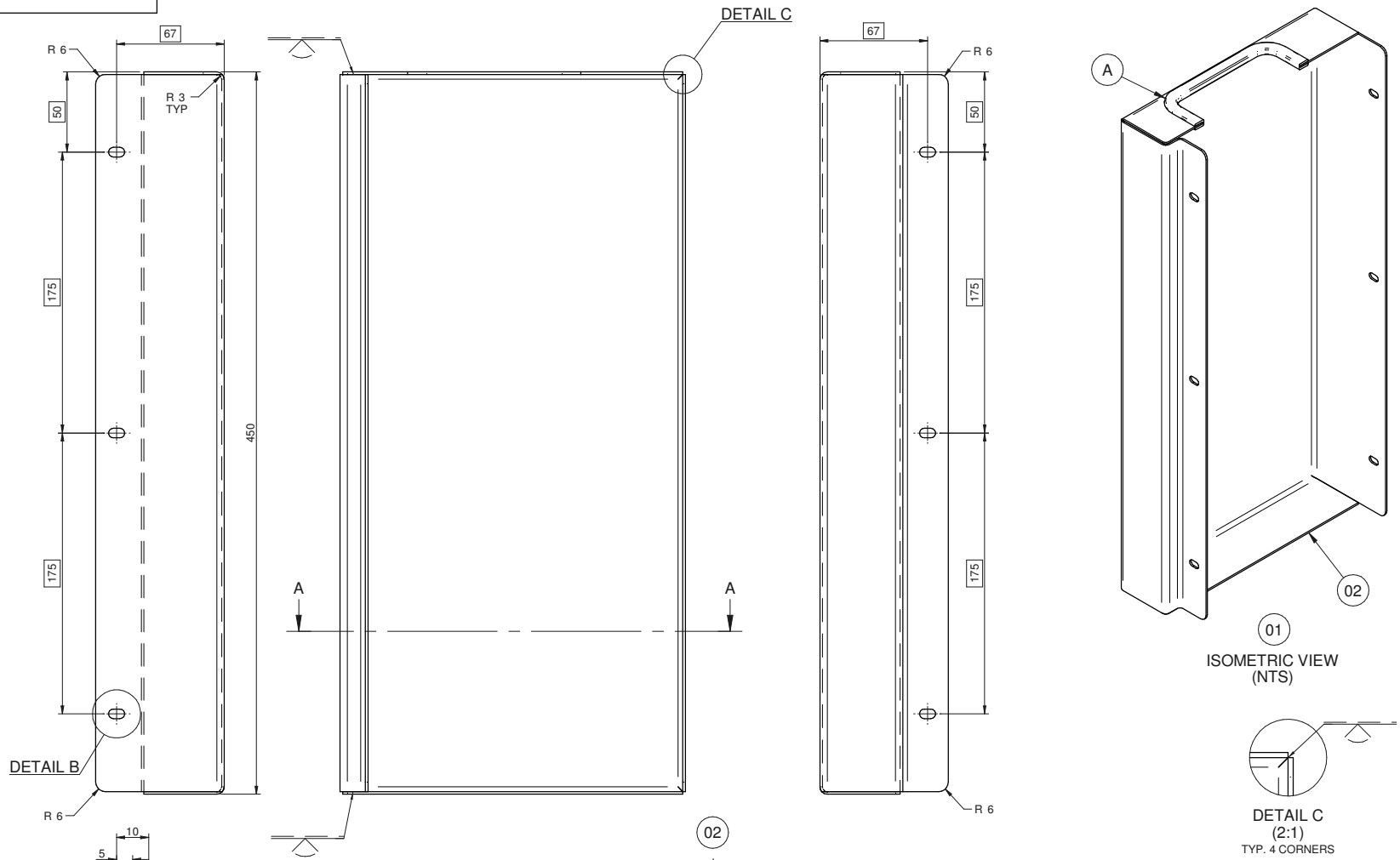

ISOMETRIC VIEW
(NTS)

DETAIL C
(2:1)
TYP. 4 CORNERS

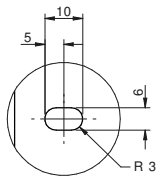

DETAIL B
(TYPICAL SLOT DETAIL
AT 6 POSITIONS)
(2:1)

⌖ Ø 0.5

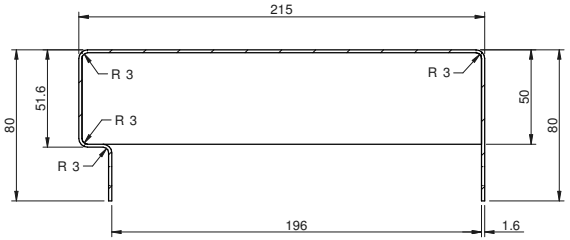

SECTION A-A

NOTES:

1. POWDER COAT SCHEDULE ITEM 02:
   AN APPROVED SURFACE FINISH TO GM/RT2130 AND BS6853 CATEGORY 1B.
   POWDER COAT TO BS 6497 COLOUR RAL 7001 (GREY).
   GLOSS LEVEL 25-35%
2. ALL POWDER COATING TO BE IN ACCORDANCE WITH MANUFACTURERS INSTRUCTIONS.
3. ALL HOLES, THREADS, FASTENERS AND PRE-ASSEMBLED COMPONENTS TO BE PROTECTED DURING PAINTING.
4. WELD PREP TO BE DETERMINED BY MANUFACTURER TO ENSURE ALL NOMINAL DIMENSIONS & TOLERANCES ARE ACHIEVED.

THE TOLERANCE ON DIMENSIONS FOR WHICH NO LIMITS ARE GIVEN SHALL BE AS SHOWN BELOW.

NOM SIZE	OVER	0	6	30	120	400	1000
	TO	6	30	120	400	1000	-
MACHINED	±	0.2	0.5	0.8	1.2	2	3
FABRICATED	±	1	1	1.5	2	3	4

UNLESS OTHERWISE STATED:

DIMENSIONS ARE IN MILIMETERS

MACHINED SURFACES TO BE 3.2 (BS 1134)

ALL SHARP EDGES TO BE DEBURRED

PROJECTION

THIS DOCUMENT IS CONFIDENTIAL AND THE COPYRIGHT PROPERTY OF MULTIPULSE ELECTRONICS Ltd.
IT MUST NOT BE LOANED, COPIED OR USED FOR PURPOSES OTHER THAN THAT FOR WHICH IT WAS SUPPLIED, WITHOUT THE WRITTEN APPROVAL OF:
MANAGING DIRECTOR,
MULTIPULSE ELECTRONICS Ltd.
UNIT 1-3 GOLDSWORTH PARK TRADING ESTATE,
WOKING, SURREY GU21 3BA.

ENGINEERING DRAWING STANDARD TO dg8-doc-0011

ISSUE	GRID REF	ALTERATION
P1		FIRST ISSUE. UNDER dg8 design PROJECT No. MP/13/002.

QUANTITY		ITEM No.	DESCRIPTION	CAT./PART NO.	MATERIAL SPECIFICATION ETC
	1	A	GROMMET STRIP 1.5-2mm GRIPx140mm LG	0495	CABLECRAFT PART No.
	1	02	COVER	00092-02	STEEL TO BS EN 10025-2:2004 S275JR
	X	01	AS TITLE	00092-01	COMPRISING ITEMS: 02 & A

MULTIPULSE

Multipulse Electronics Ltd
Unit 1 - 3 Goldsworth Park Trading Estate
Woking, Surrey GU21 3BA

ISSUE	DATE	DRAWN	CHECKED	ENDORSED	APPROVED
P1	08.01.15	P.ELSEY	R BEDDOW	M HOPTROFF	-

TITLE

JUNCTION BOX COVER
ASSEMBLY & DETAILS
CLASS 47 RETB

DRAWING No. MP-C0-00092

PROJECT No. MP/13/002

SCALE @ A0 1:1